

EUROPEAN CAPSULE ENDOSCOPY LUMLEY TRAINING PROGRAMME 2012

Capsule Endoscopy in Clinical Practice

Spring 2012

THE 15TH EUROPEAN CE TRAINING COURSE

Mary Ward House, London, UK

Beginner course: 26th April 2012

Advanced course: 27th April 2012

International faculty:

Dr Marco Pennazio,
Turin, Italy

Autumn 2012

THE 16TH EUROPEAN CE TRAINING COURSE

Lumley Castle, County Durham, UK

Beginner course: 8th November 2012

Advanced course: 9th November 2012

International faculty:

Dr Martin Keuchel,
Hamburg, Germany

Mary Ward House

JAG Approved

Endorsed by the British Society of Gastroenterology and
the American Society of Gastrointestinal Endoscopy

Lumley Castle

bsg
BRITISH SOCIETY OF
GASTROENTEROLOGY



PROGRAMME OVERVIEW

There are beginner and advanced courses available, both consisting of lectures of clinical and practical importance, case studies, and hands-on workshops. CME accreditation applied for.

BEGINNER COURSE

Designed for new and potential capsule users, this course provides an introduction to capsule endoscopy in clinical practice. On completion of the course, participants will be able to:

- Understand the clinical applications of capsule endoscopy
- Use the computer hardware and software
- Perform capsule endoscopy
- Begin to interpret a range of pathologies

ADVANCED COURSE

This course is designed to address the needs of established capsule endoscopy users, with an emphasis on advancing interpretation skills, and providing an update on the latest clinical and technological developments. Participants will have the opportunity to review and discuss difficult cases with unusual or atypical findings and interpret a range of normal and look-a-likes.

Pillcam[®]

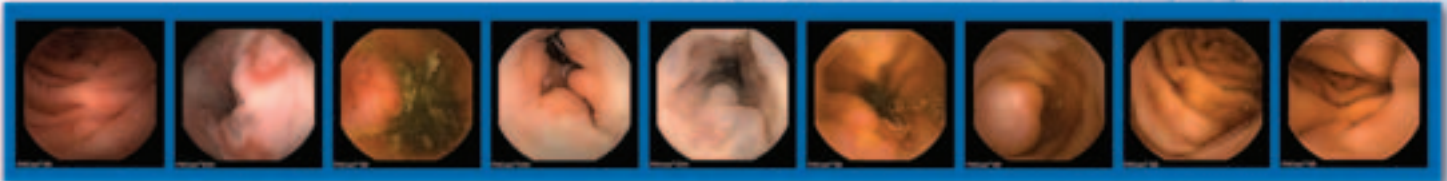

COURSE DIRECTORS

- Dr Mark McAlindon, Consultant Gastroenterologist, Sheffield
- Carolyn Davison, Nurse Consultant, South Tyneside
- Dr Chris Fraser, Consultant Gastroenterologist, London
- Aine O'Rourke, Capsule Endoscopy Nurse Specialist, London

INTERNATIONAL FACULTY

- Dr Marco Pennazio, Turin, Italy
- Dr Martin Keuchel, Hamburg, Germany

FACULTY

As above, plus

- Dr Nigel Beejay, Consultant Gastroenterologist, Abu Dhabi
- Dr James Hampton, Consultant Radiologist, Sheffield
- Dr Ed Despott, Consultant Gastroenterologist, London
- Dr Simon Panter, Consultant Gastroenterologist, South Tyneside
- Dr Reena Sidhu, Consultant Gastroenterologist, Sheffield
- Dr Mike Thomson, Consultant Paediatric Gastroenterologist, Sheffield

PROGRAMME

Topics to include:

Beginner

How to perform capsule endoscopy
Patient selection and screening
Indications and contraindications
Use of the patency system
Using the RAPID system
Image interpretation
Use in paediatrics
09.00am – 17.00pm

Advanced

Software update
Capsule endoscopy in special situations
Interpreting difficult cases
Normal variants and look-a-likes
Oesophageal capsule endoscopy
Colon capsule endoscopy
Small bowel enteroscopy
09.00am – 16.30pm



Mary Ward House · Mary Ward House is a fascinating Grade 1 listed building built in 1898 and financed by the wealthy philanthropist Passmore Edwards. Mary Ward, the novelist and social reformer, was the inspiration behind the endeavour to provide a centre of training, care and entertainment for the less fortunate in society.

Lumley Castle · Lumley Castle stands on the banks of the river Wear in Chester-Le-Street, County Durham. Founded in 1389 by local nobleman Sir Ralph Lumley, it has played host to kings and princes and is now one of the North East's leading hotels, offering a seamless blend of past and present in a unique, historic setting.



REGISTRATION FORM

Name.....

Position held

Address.....

.....

.....

Postcode..... Telephone.....

Fax..... E-mail.....

Name of Trust/Organisation.....

Special dietary requirements.....

All fees must be paid by cheque in advance of the course. Cheques should be in GBP (£ sterling) and made payable to: South Tyneside NHS Foundation Trust.

Registration form and payment to be sent to:

Linda Jeffery

GI Secretary

South Tyneside NHS Foundation Trust

Harton Lane, South Shields, Tyne & Wear, NE34 0PL

Tel: +44 (0) 191 404 1000 ext 2274

Fax: +44 (0) 191 203 2927

E-mail: linda.jeffery@stft.nhs.uk

Reservation is a contract. Cancellations must be made in writing and will be subject to a 10% administration charge. No refunds will be made for cancellations within seven days of the course but substitute delegates will be accepted at any time.

South Tyneside 
NHS Foundation Trust

Sheffield Teaching Hospitals 
NHS Foundation Trust

North West London Hospitals 
NHS Trust

London, Mary Ward House

Beginner course Day delegate **GBP £175**
26th April

Advanced course Day delegate **GBP £175**
27th April

Combined course Day delegate **GBP £350**
26th/27th April

Durham, Lumley Castle

Beginner course Residential delegate **GBP £275**
8th November (includes one night accommodation,
bed and breakfast)
Day delegate **GBP £175**

Advanced course Residential delegate **GBP £275**
9th November (includes one night accommodation,
bed and breakfast)
Day delegate rate **GBP £175**

Combined course Residential delegate **GBP £500**
8th/9th November (includes two nights accommodation,
bed and breakfast)
Day delegate rate **GBP £350**

